Dave
Soldier

Thung Kwian Sunrise

Transcribed and arranged from the
Thai Elephant Orchestra

opus 30
version from October 10, 2023
6 and one half minutes duration
Dave Soldier Publishing
davesoldier.com

1 flute, 1 piccolo
1 oboe, 1 English horn
1 clarinet in Bb, 1 bass clarinet in Bb
1 bassoon
2 horns in F
1 trumpet in C
2 trombones, 1 tuba
1 harp
1 celesta
1 tympani
1 percussionist on suspended cymbals, triangle, snare drum
strings

A transcription and arrangement of a piece improvised by the Thai Elephant Orchestra at the Thai Elephant Conservation Center near Lampang in 2000, that can be heard on the album "Thai Elephant Orchestra".

With thanks to Richard Lair, co-director of the orchestra, the elephants, the mahouts and staff at the Center, and Wade Ripka who helped with the transcription.

Thung Kwian Sunrise

Dave Soldier &
Thai Elephant Orchestra

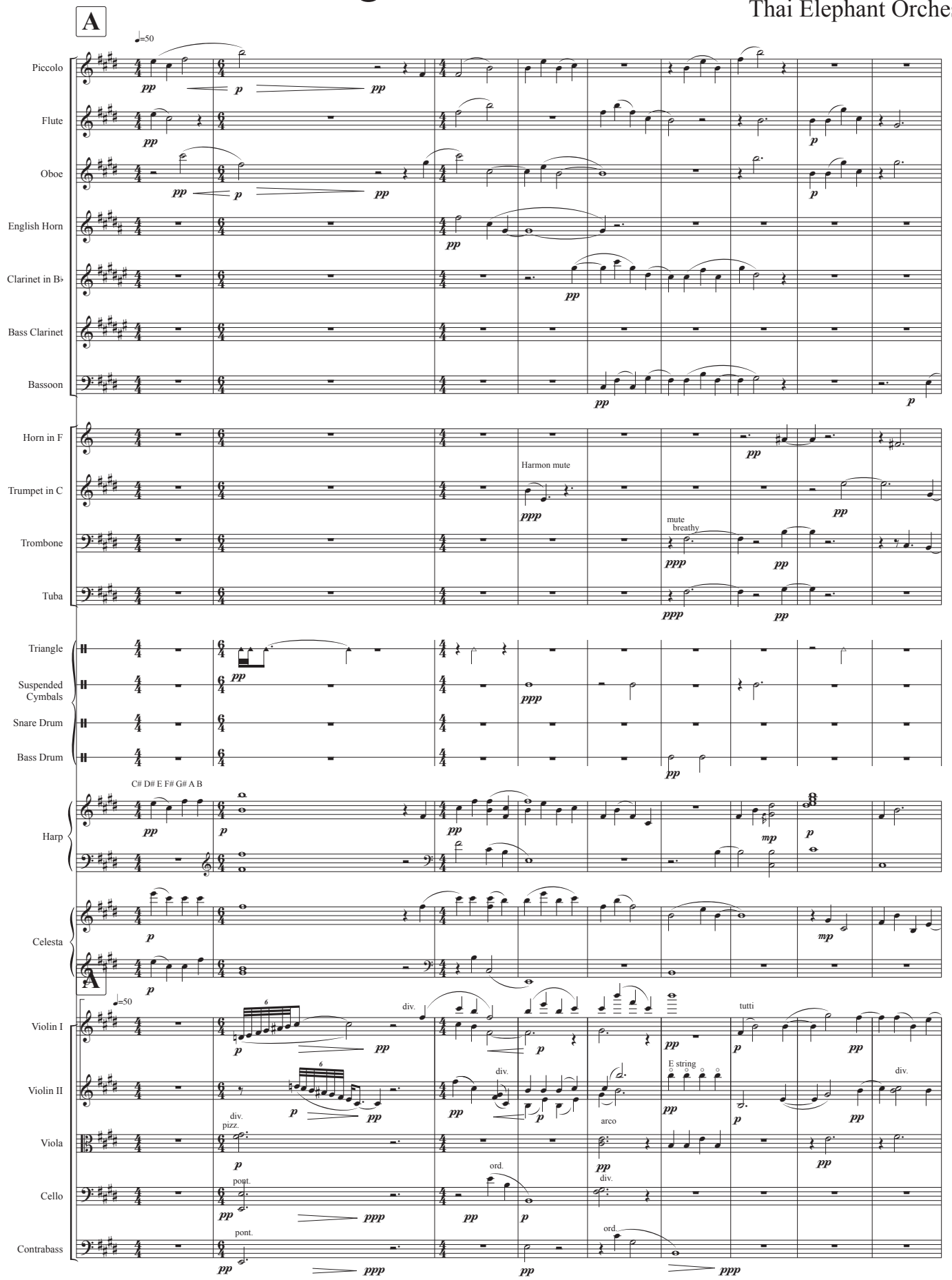

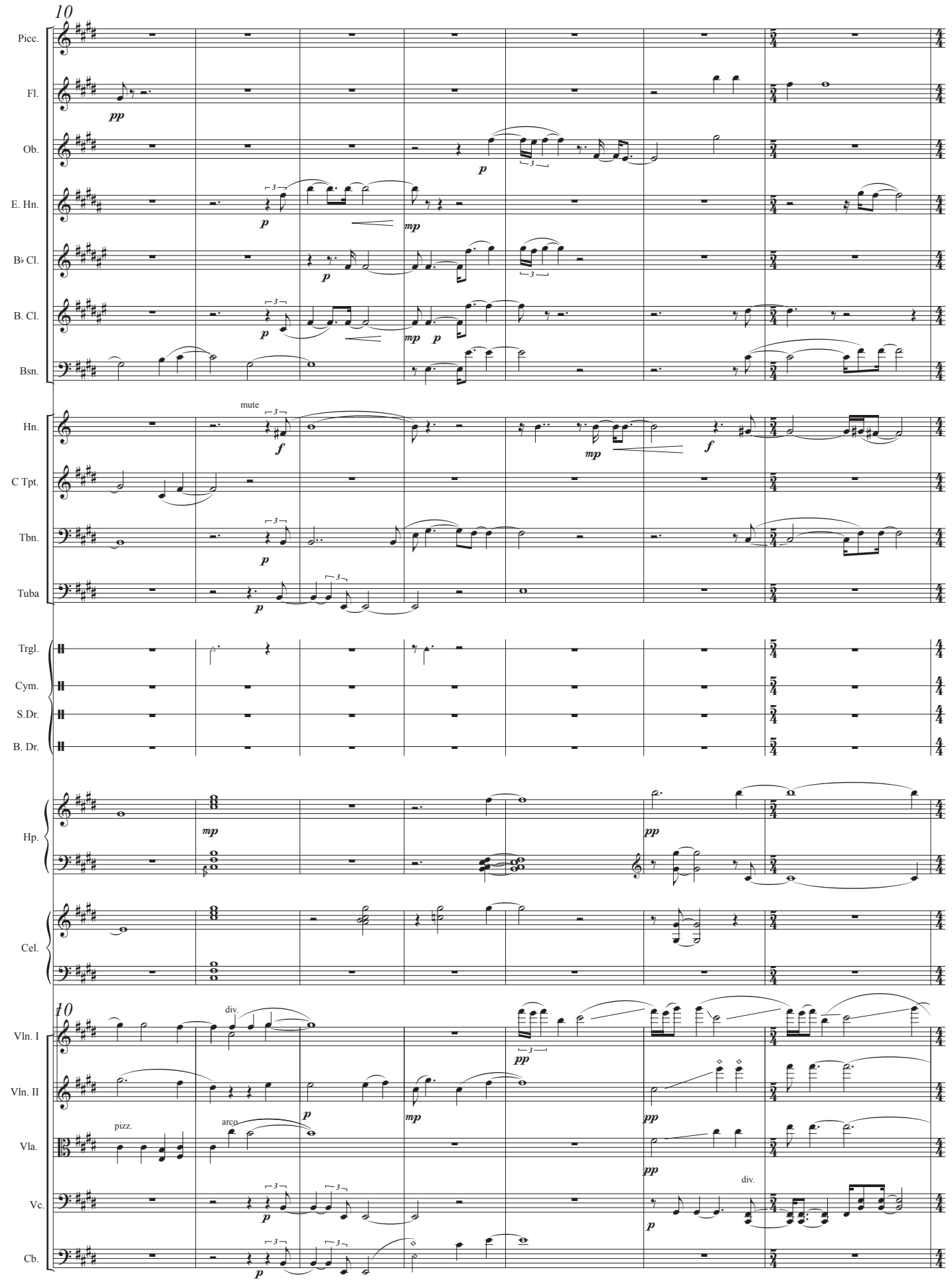
10
Picc.
Fl.
Ob.
E. Hn.
B♭ Cl.
B. Cl.
Bsn.
Hn.
mute
C Tpt.
Tbn.
Tuba
Trgl.
Cym.
S.Dr.
B. Dr.
Hp.
Cel.
10
Vln. I
div.
Vln. II
Vla.
pizz.
arco
Vc.
div.
Cb.

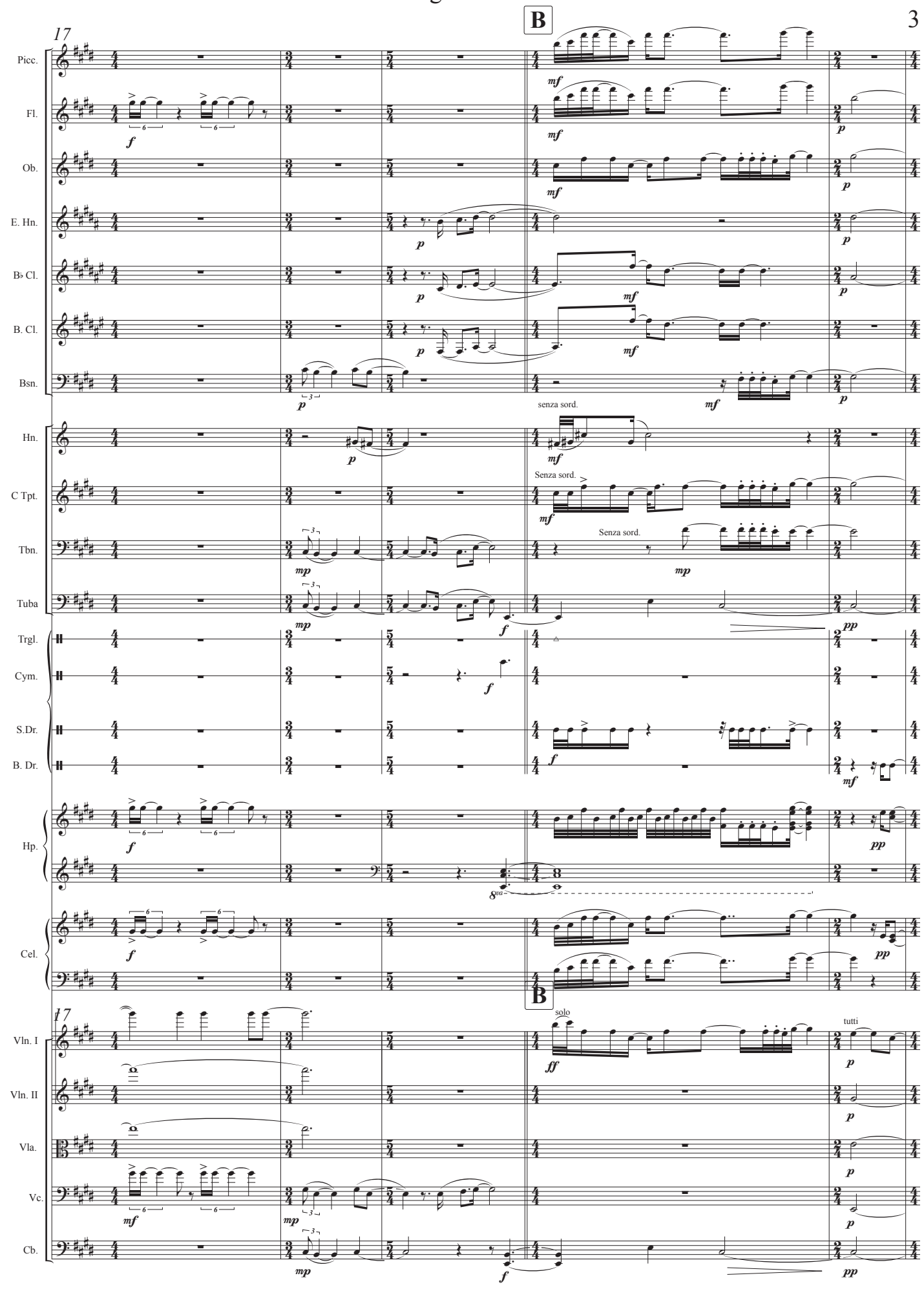
17
B
Picc.
Fl.
Ob.
E. Hn.
B♭ Cl.
B. Cl.
Bsn.
senza sord.
Hn.
Senza sord.
C Tpt.
Senza sord.
Tbn.
Tuba
Trgl.
Cym.
S.Dr.
B. Dr.
Hp.
Cel.
17
B
solo
tutti
Vln. I
Vln. II
Vla.
Vc.
Cb.

Thung Kwian Sunrise

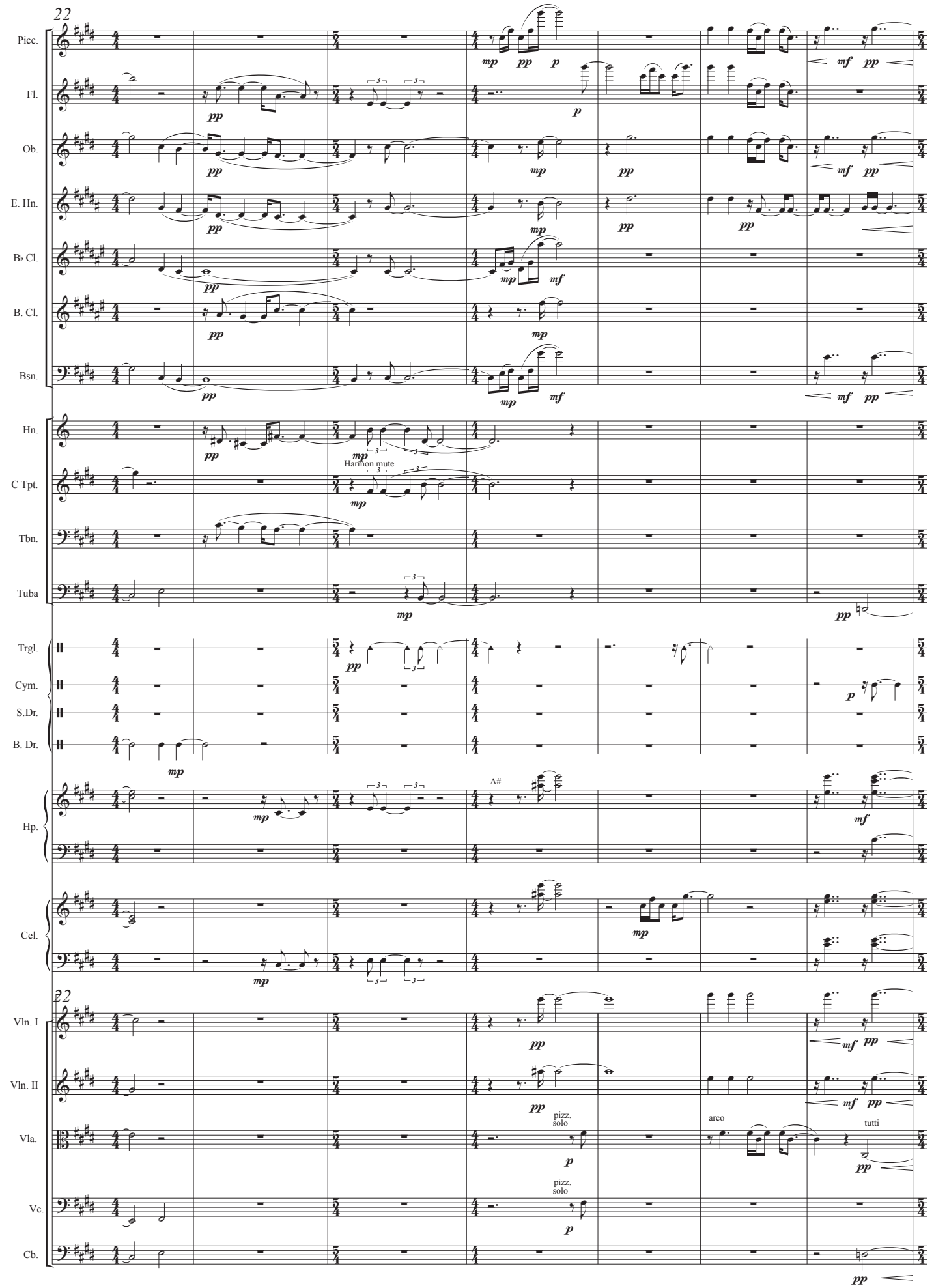

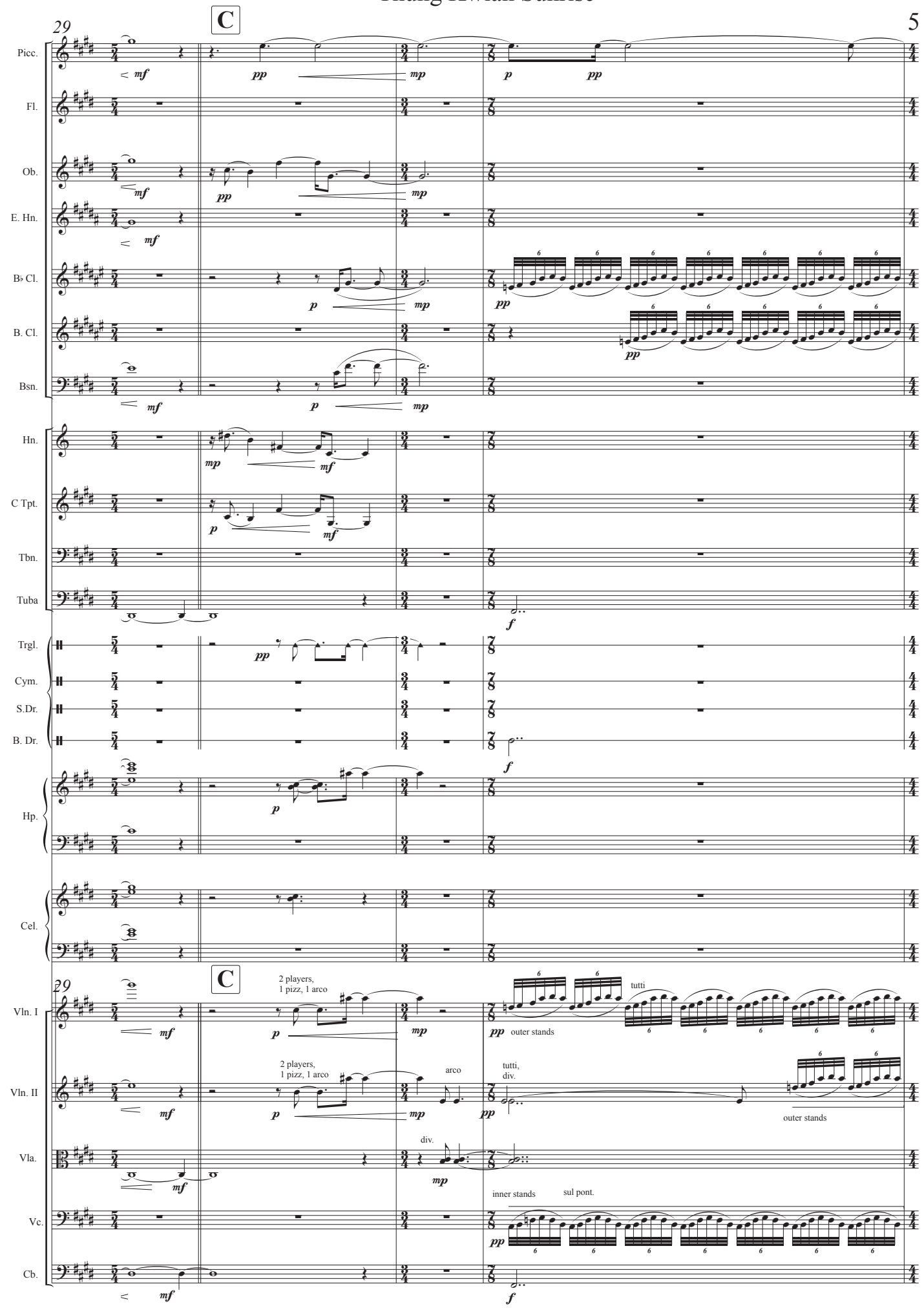
29
C
Picc.
Fl.
Ob.
E. Hn.
B♭ Cl.
B. Cl.
Bsn.
Hn.
C Tpt.
Tbn.
Tuba
Trgl.
Cym.
S.Dr.
B. Dr.
Hp.
Cel.
29
C
Vln. I
Vln. II
Vla.
Vc.
Cb.
2 players,
1 pizz, 1 arco
tutti
outer stands
2 players,
1 pizz, 1 arco
arco
tutti,
div.
outer stands
div.
inner stands
sul pont.

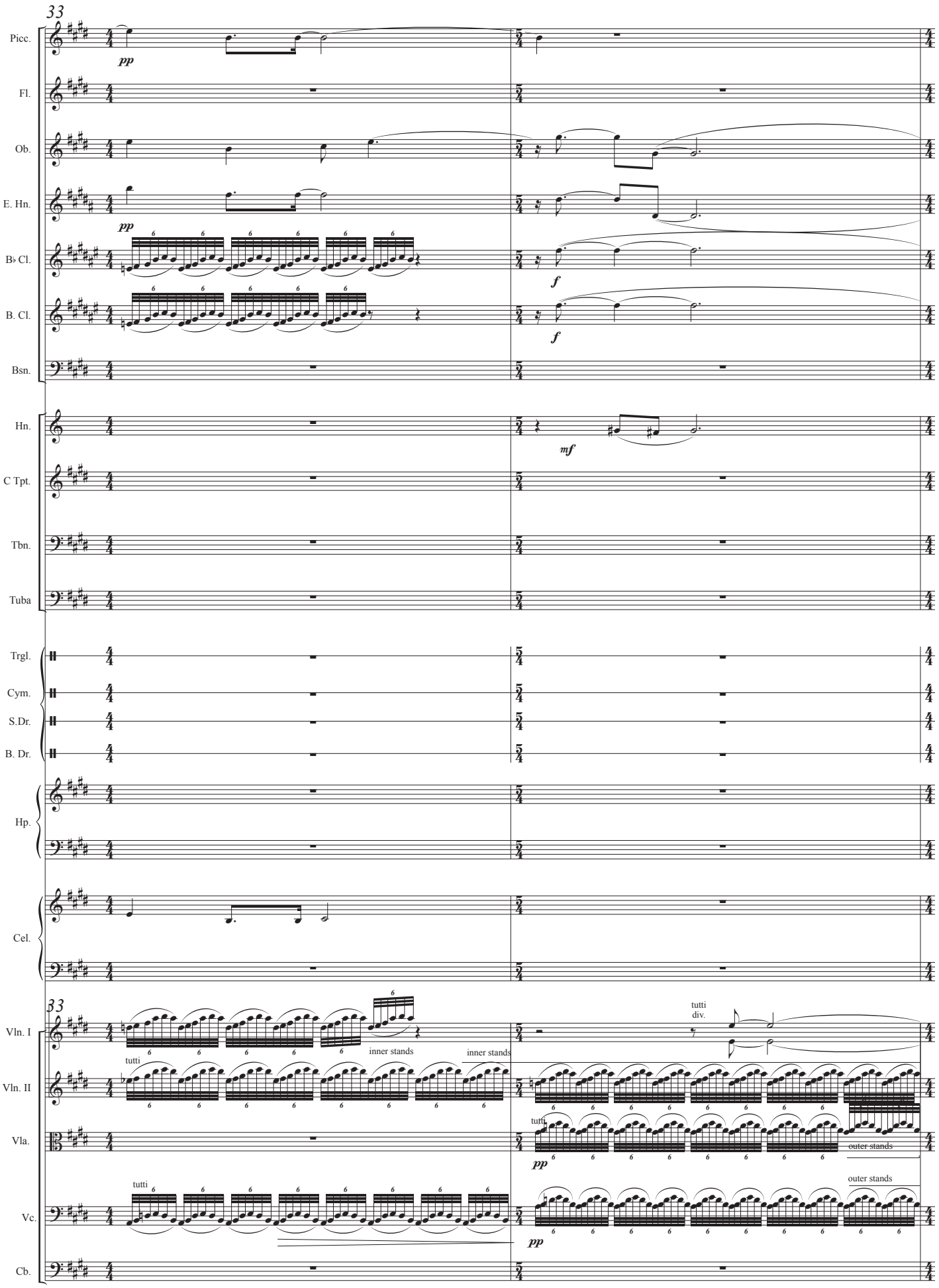
33
Picc.
pp
Fl.
Ob.
E. Hn.
pp
B♭ Cl.
f
B. Cl.
f
Bsn.
Hn.
mf
C Tpt.
Tbn.
Tuba
Trgl.
Cym.
S.Dr.
B. Dr.
Hp.
Cel.
33
Vln. I
tutti
div.
inner stands
inner stands
Vln. II
tutti
Vla.
tutti
pp
outer stands
Vc.
tutti
outer stands
pp
Cb.

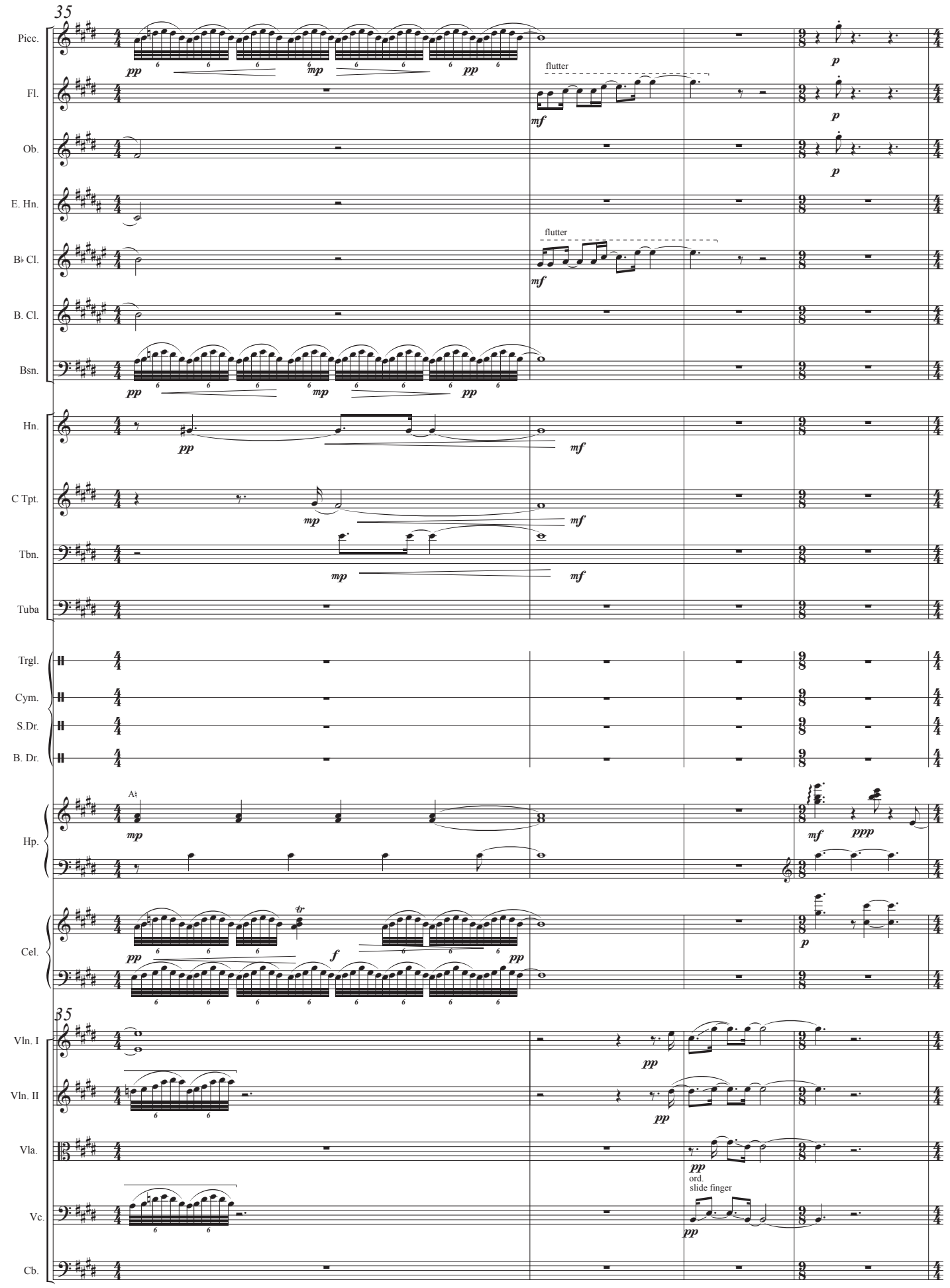
35
Picc.
Fl.
Ob.
E. Hn.
B♭ Cl.
B. Cl.
Bsn.
Hn.
C Tpt.
Tbn.
Tuba
Trgl.
Cym.
S.Dr.
B. Dr.
Hp.
Cel.
35
Vln. I
Vln. II
Vla.
Vc.
Cb.
flutter
flutter
ord.
slide finger

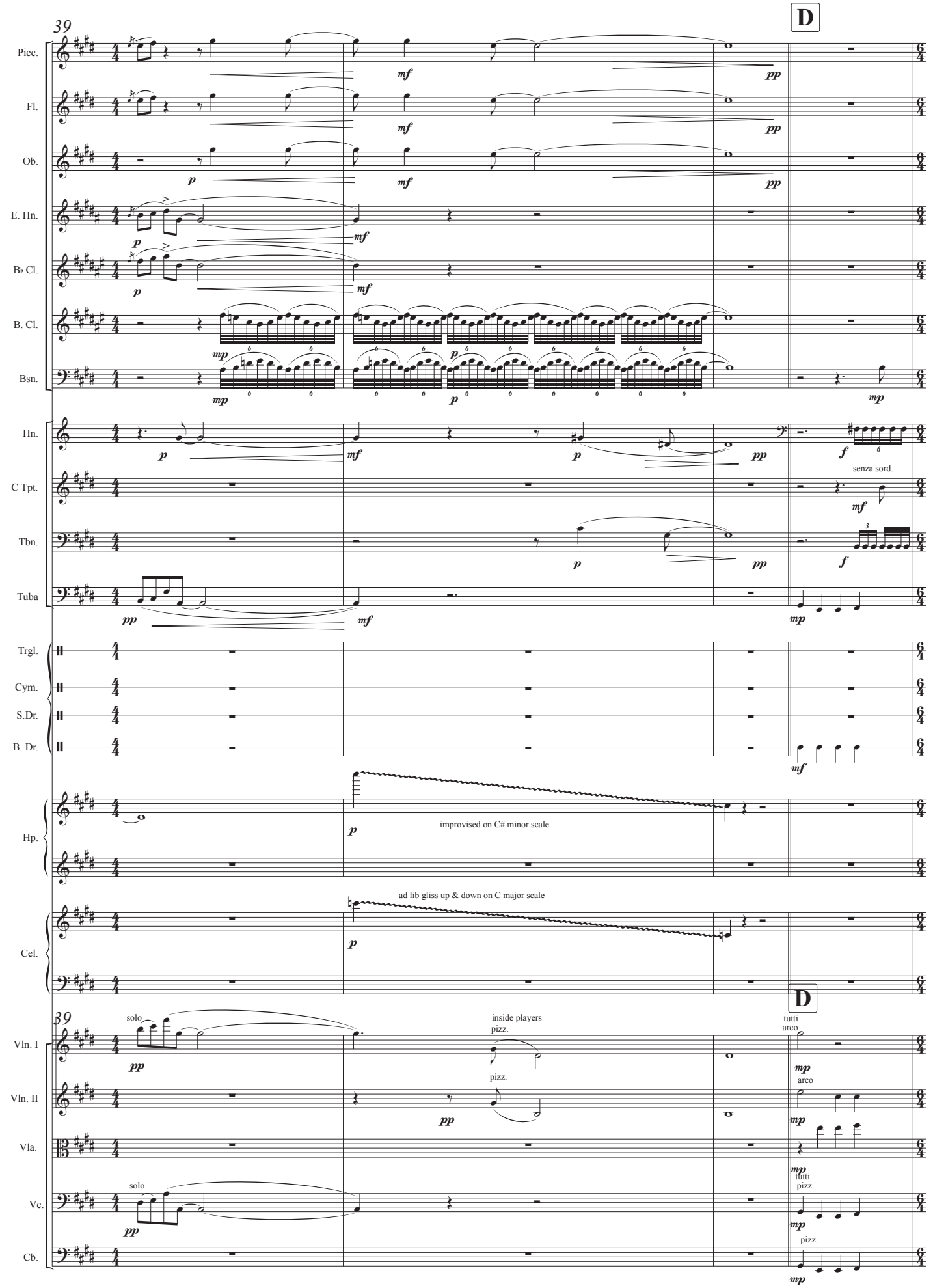
39
D
Picc.
Fl.
Ob.
E. Hn.
B♭ Cl.
B. Cl.
Bsn.
Hn.
C Tpt.
Tbn.
Tuba
senza sord.
Trgl.
Cym.
S.Dr.
B. Dr.
Hp.
improvised on C# minor scale
ad lib gliss up & down on C major scale
Cel.
39
D
Vln. I
Vln. II
Vla.
Vc.
Cb.
solo
inside players
pizz.
tutti
arco
arco
tutti
pizz.
solo
pizz.

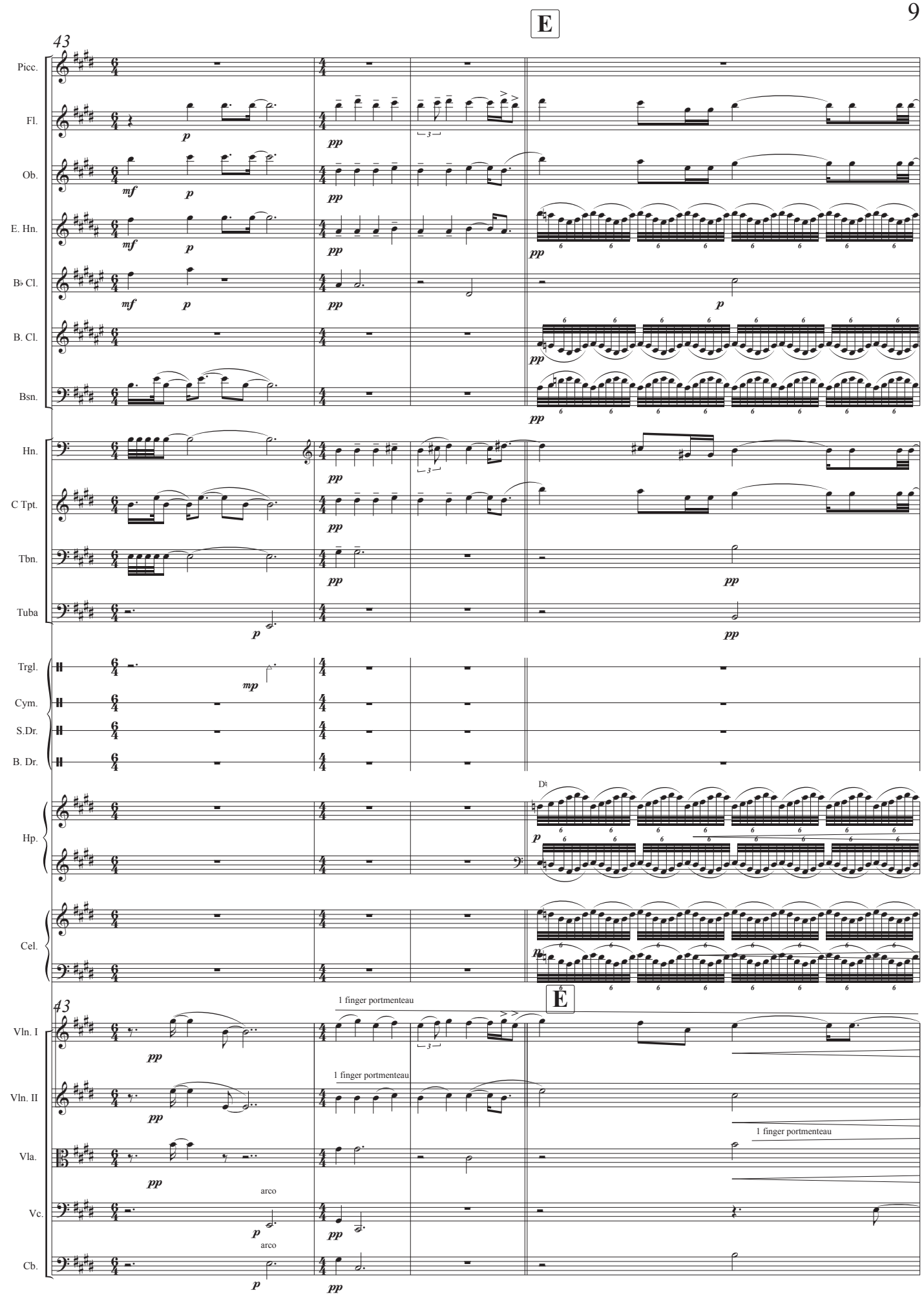
E
43
Picc.
Fl.
Ob.
E. Hn.
B♭ Cl.
B. Cl.
Bsn.
Hn.
C Tpt.
Tbn.
Tuba
Trgl.
Cym.
S.Dr.
B. Dr.
Hp.
Cel.
1 finger portmenteau
arco
Vln. I
Vln. II
Vla.
Vc.
Cb.

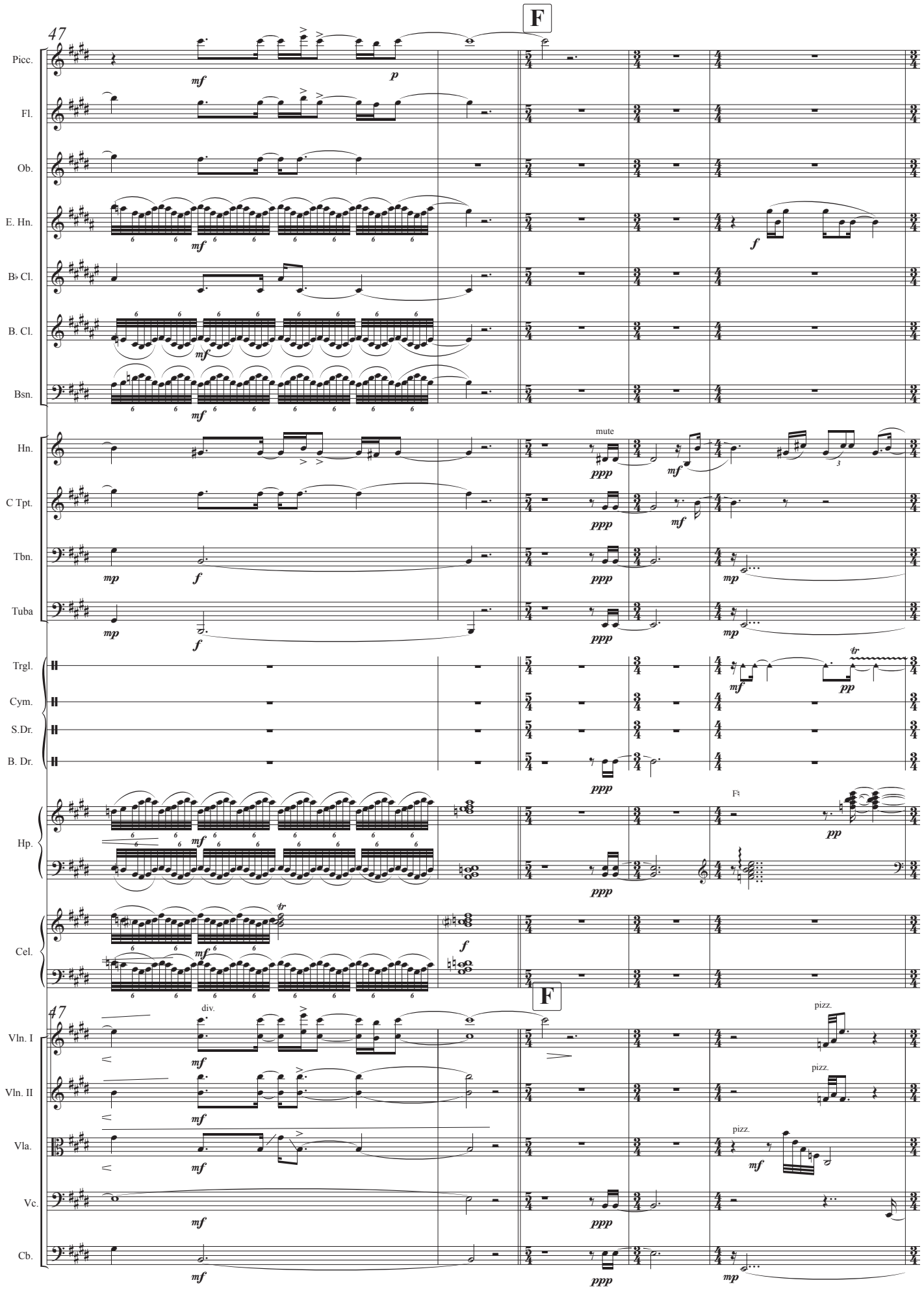
47
F
Picc.
Fl.
Ob.
E. Hn.
B♭ Cl.
B. Cl.
Bsn.
Hn.
mute
C Tpt.
Tbn.
Tuba
Trgl.
Cym.
S.Dr.
B. Dr.
Hp.
Cel.
47
F
div.
pizz.
Vln. I
Vln. II
Vla.
Vc.
Cb.

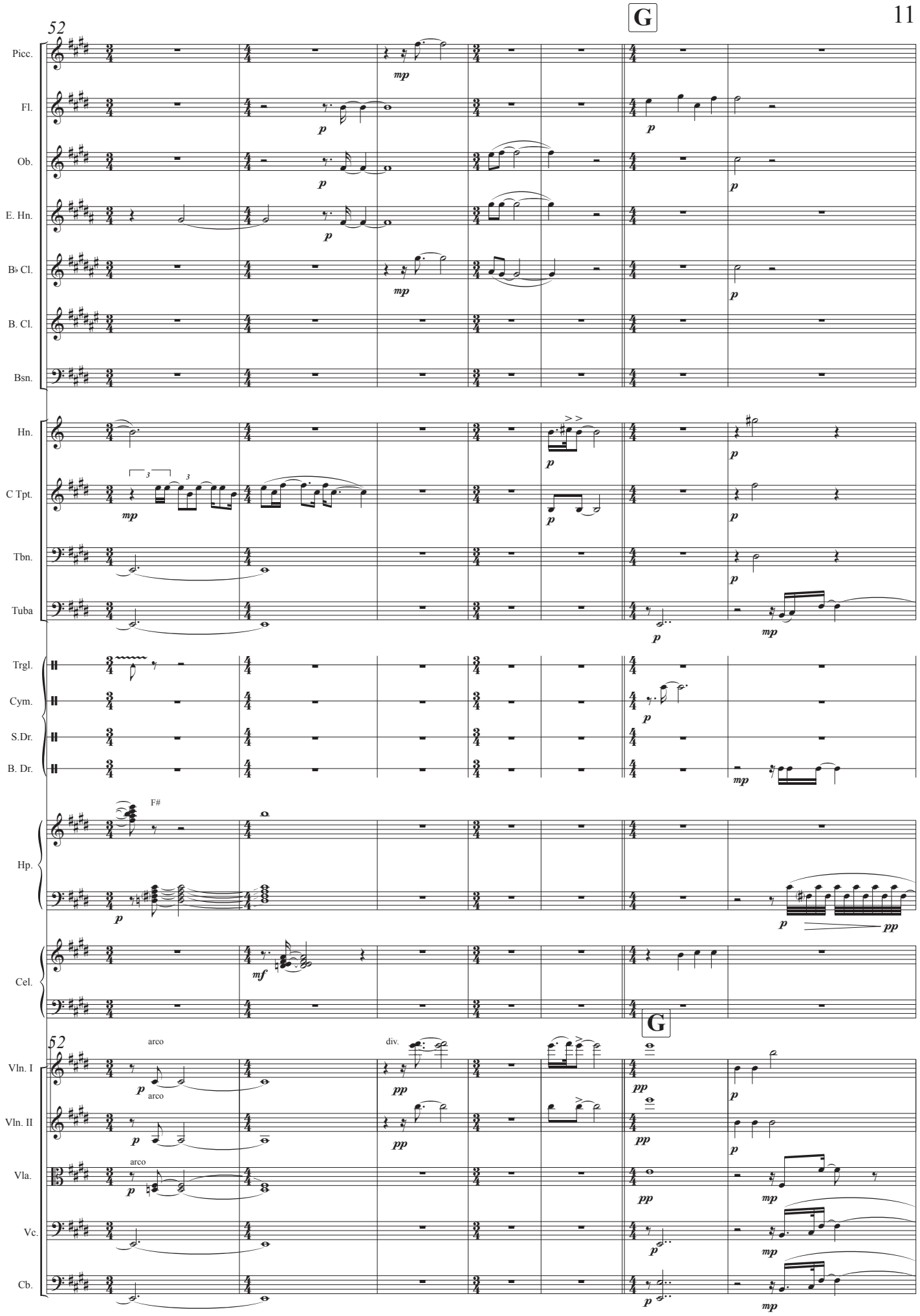
G
52
Picc.
Fl.
Ob.
E. Hn.
B♭ Cl.
B. Cl.
Bsn.
Hn.
C Tpt.
Tbn.
Tuba
Trgl.
Cym.
S.Dr.
B. Dr.
Hp.
F#
Cel.
G
52
Vln. I
Vln. II
Vla.
Vc.
Cb.
arco
div.

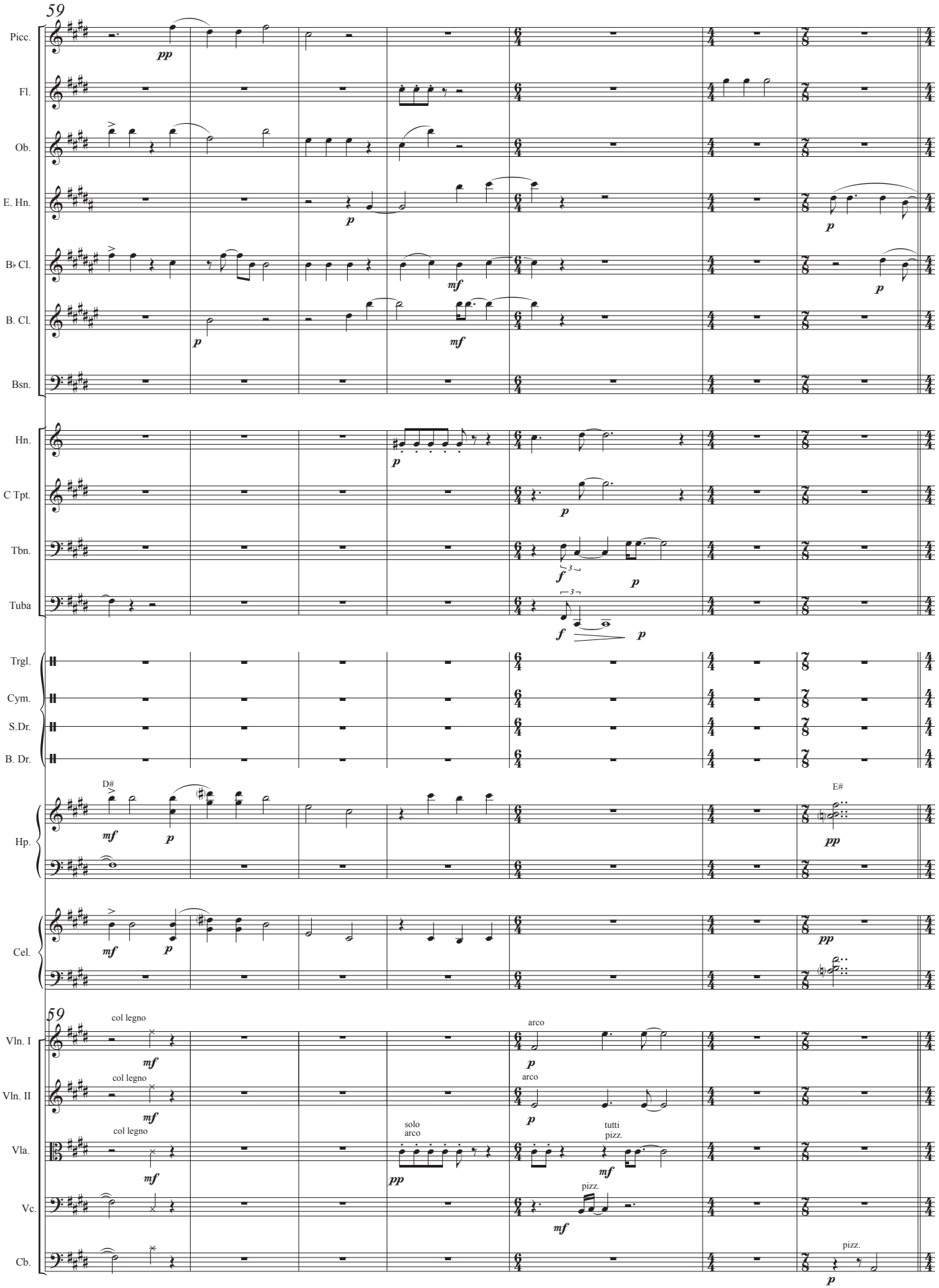
59
Picc.
Fl.
Ob.
E. Hn.
B♭ Cl.
B. Cl.
Bsn.
Hn.
C Tpt.
Tbn.
Tuba
Trgl.
Cym.
S.Dr.
B. Dr.
Hp.
D#
E#
Cel.
59
Vln. I
Vln. II
Vla.
Vc.
Cb.
col legno
arco
solo
tutti
pizz.

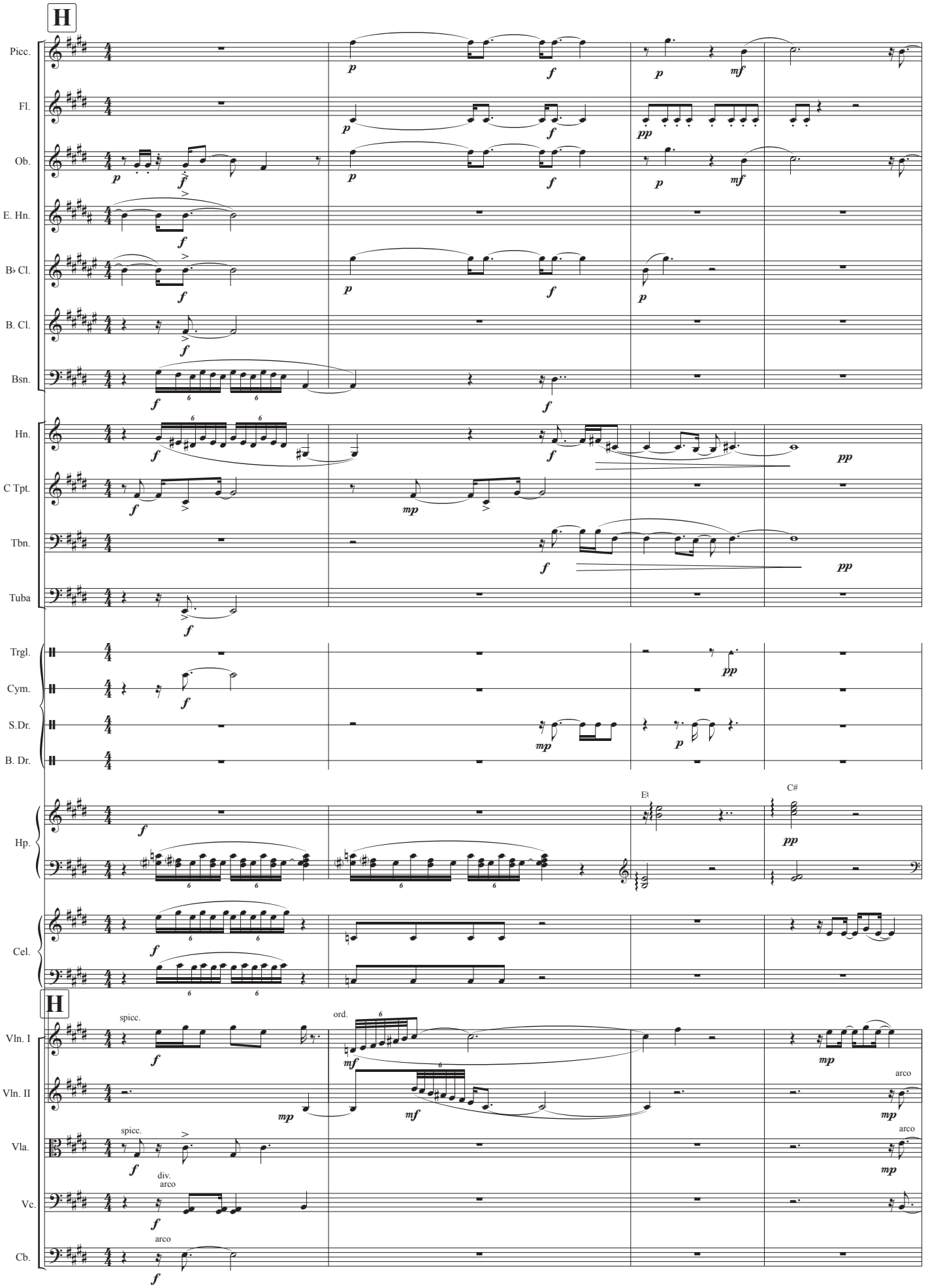
H
Picc.
Fl.
Ob.
E. Hn.
B♭ Cl.
B. Cl.
Bsn.
Hn.
C Tpt.
Tbn.
Tuba
Trgl.
Cym.
S.Dr.
B. Dr.
Hp.
E♭
C#
Cel.
H
spicc.
ord.
Vln. I
Vln. II
arco
Vla.
div.
arco
Vc.
Cb.

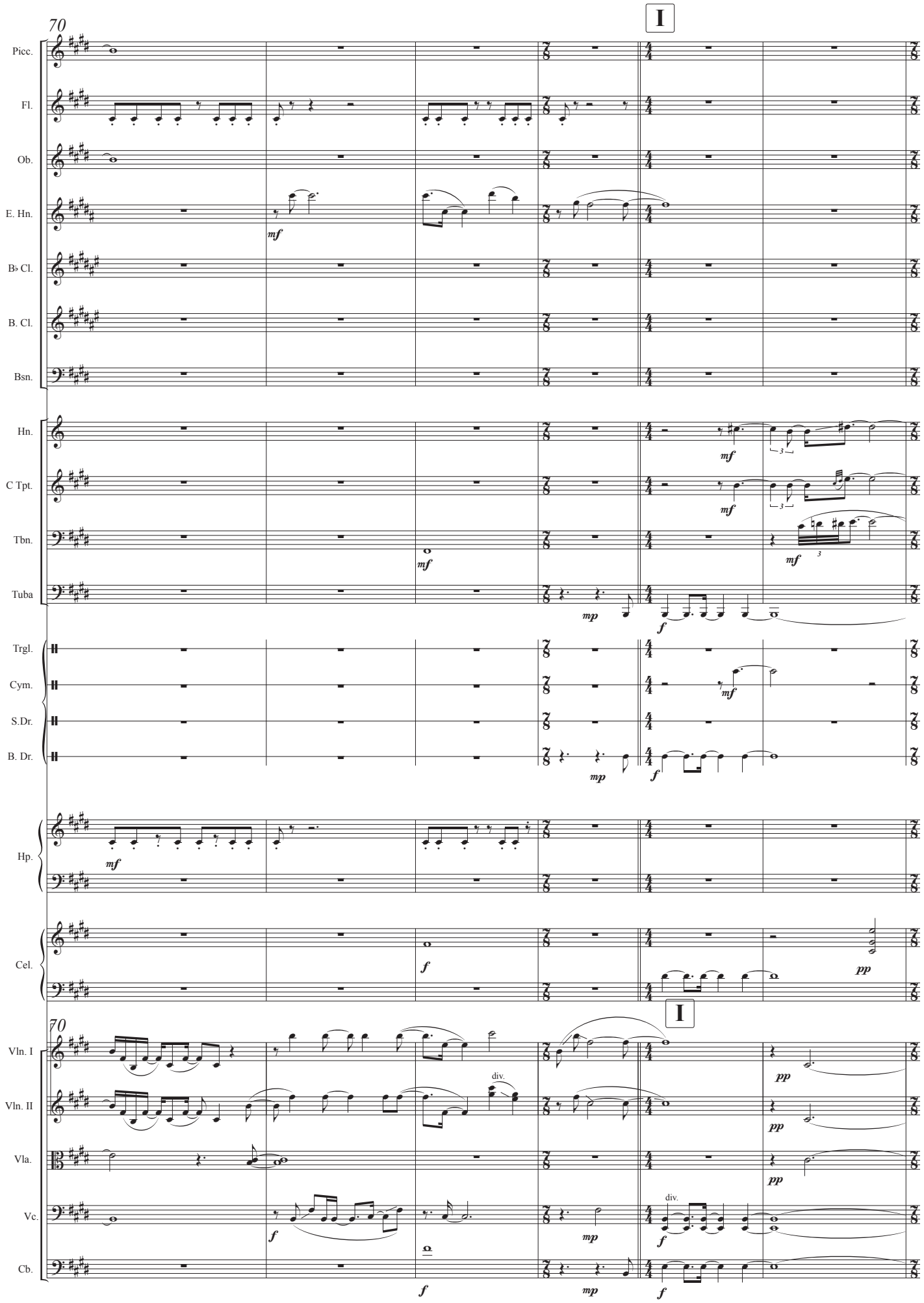
70
I
Picc.
Fl.
Ob.
E. Hn.
B♭ Cl.
B. Cl.
Bsn.
Hn.
C Tpt.
Tbn.
Tuba
Trgl.
Cym.
S.Dr.
B. Dr.
Hp.
Cel.
70
I
Vln. I
Vln. II
Vla.
Vc.
Cb.
div.
div.

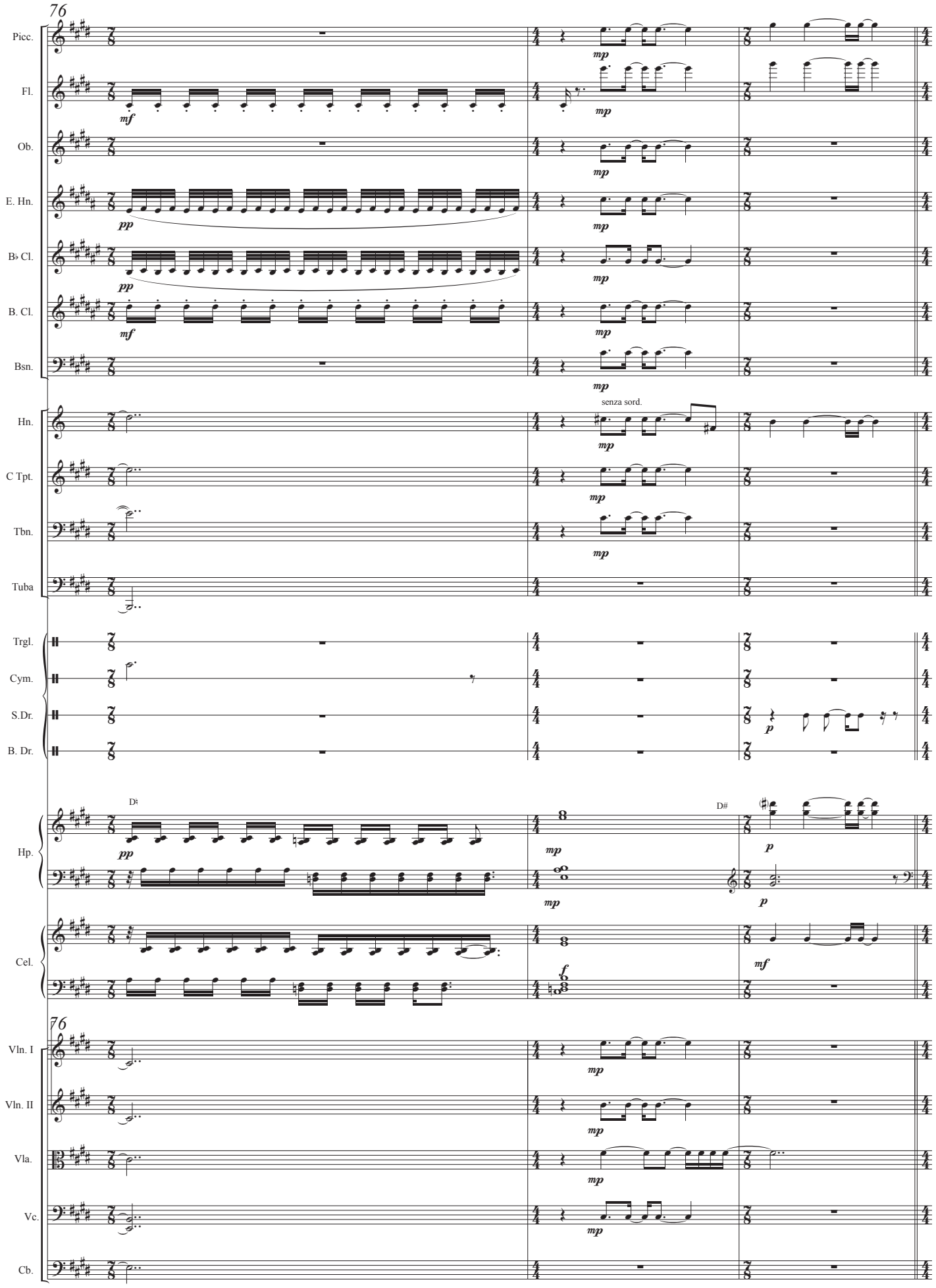
76
Picc.
Fl.
Ob.
E. Hn.
B♭ Cl.
B. Cl.
Bsn.
Hn.
senza sord.
C Tpt.
Tbn.
Tuba
Trgl.
Cym.
S.Dr.
B. Dr.
Hp.
D♯
D♯
Cel.
76
Vln. I
Vln. II
Vla.
Vc.
Cb.

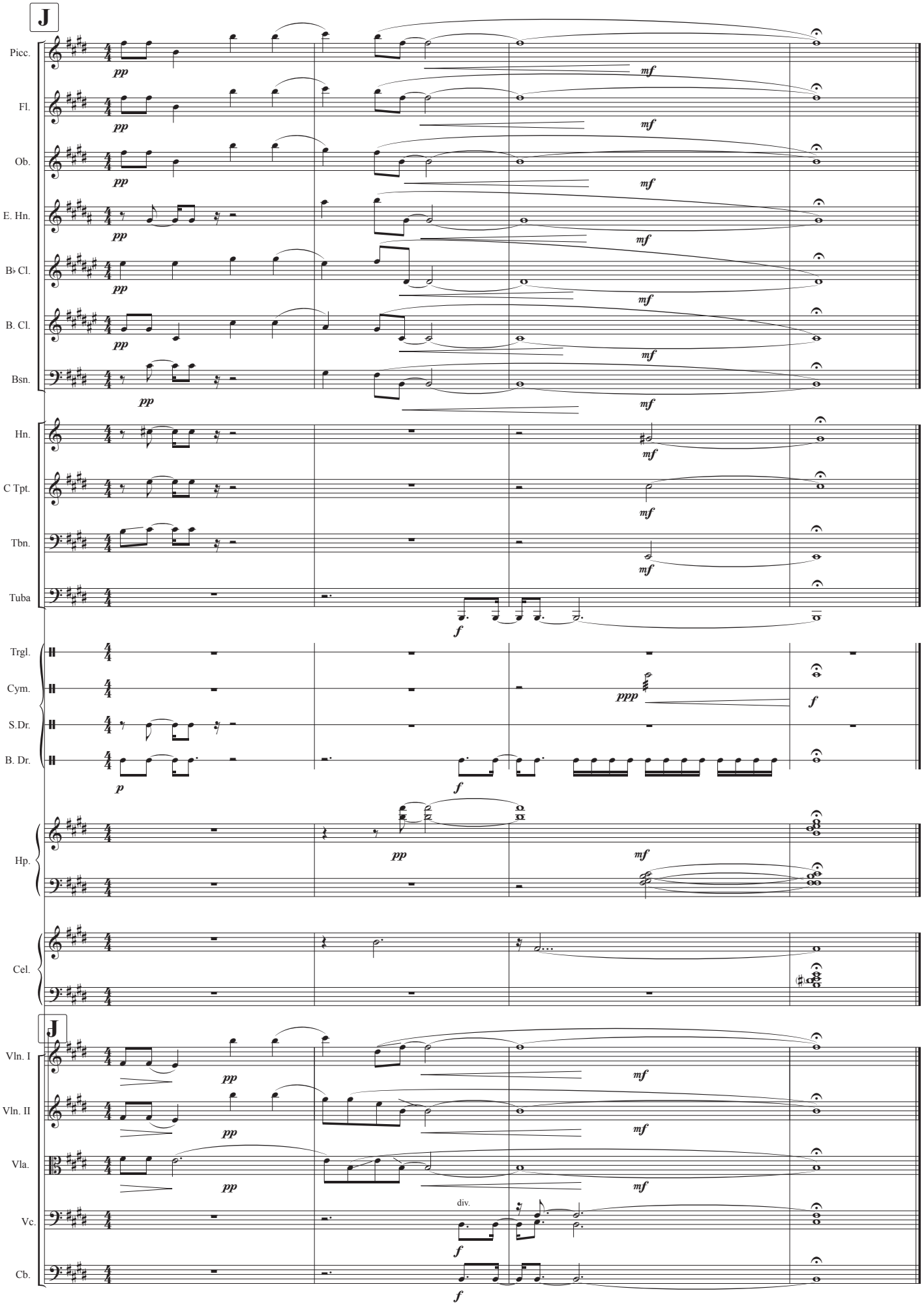
J
Picc.
Fl.
Ob.
E. Hn.
B♭ Cl.
B. Cl.
Bsn.
Hn.
C Tpt.
Tbn.
Tuba
Trgl.
Cym.
S.Dr.
B. Dr.
Hp.
Cel.
J
Vln. I
Vln. II
Vla.
Vc.
Cb.
div.
pp
mf
f
p
ppp